

KOLB LAND CONSULTING, INC.
LAND SURVEYING • SUBDIVIDING • LAND PLANNING

LAKE GENEVA, WISCONSIN 53147

ORDERED BY: KURT KANZELBERGER
1023 GARDEN
PARKRIDGE, IL. 60068

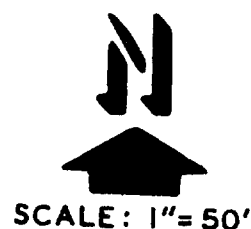

LEGEND
Ø - IRON PIPE FOUND
● - CONCRETE MONUMENT

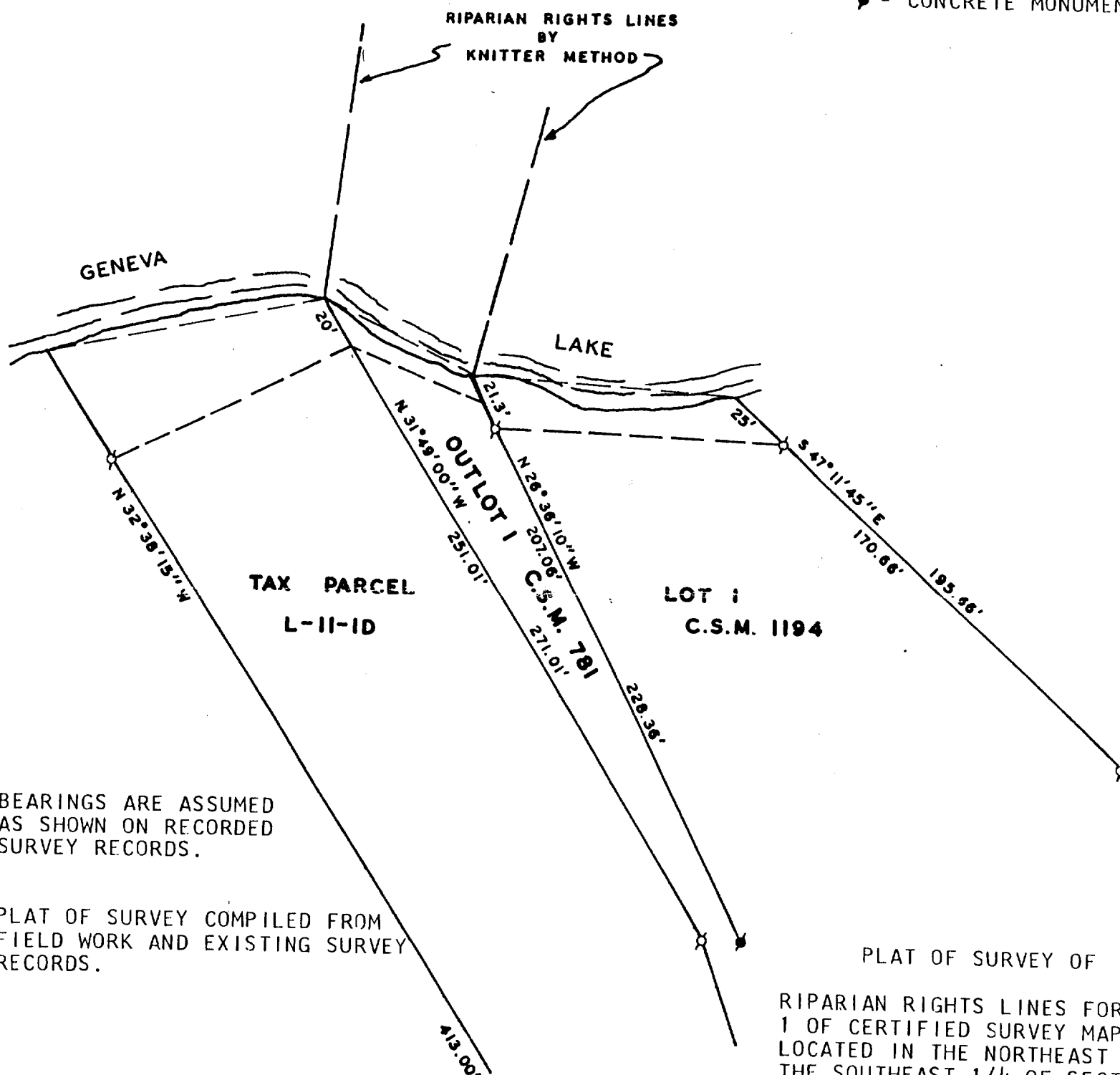

NOTE: BEARINGS ARE ASSUMED
AS SHOWN ON RECORDED
SURVEY RECORDS.

NOTE: PLAT OF SURVEY COMPILED FROM
FIELD WORK AND EXISTING SURVEY
RECORDS.

PLAT OF SURVEY OF

RIPARIAN RIGHTS LINES FOR OL
1 OF CERTIFIED SURVEY MAP #7
LOCATED IN THE NORTHEAST 1/4
THE SOUTHEAST 1/4 OF SECTION
T1N, R17E, TOWN OF LINN, WAL
COUNTY, WISCONSIN.



I, HAROLD H. KOLB, DO HEREBY CERTIFY
THAT I HAVE SURVEYED THE PROPERTY
HEREON DESCRIBED ACCORDING TO THE
OFFICIAL RECORDS AND THAT THE PLAT
HEREON IS A CORRECT REPRESENTATION
OF THE LOT LINES.

Harold Kolb 4/15/88